

# Patient report

Bio-Rad                      DATE: 09/03/2019  
D-10                         TIME: 03:27 PM  
S/N: #DC2K755917        Software version: 4.30-2  
Sample ID:                 10559275  
Injection date             09/03/2019 02:27 PM  
Injection #: 11             Method: HbA1c  
Rack #: ---                 Rack position: 6

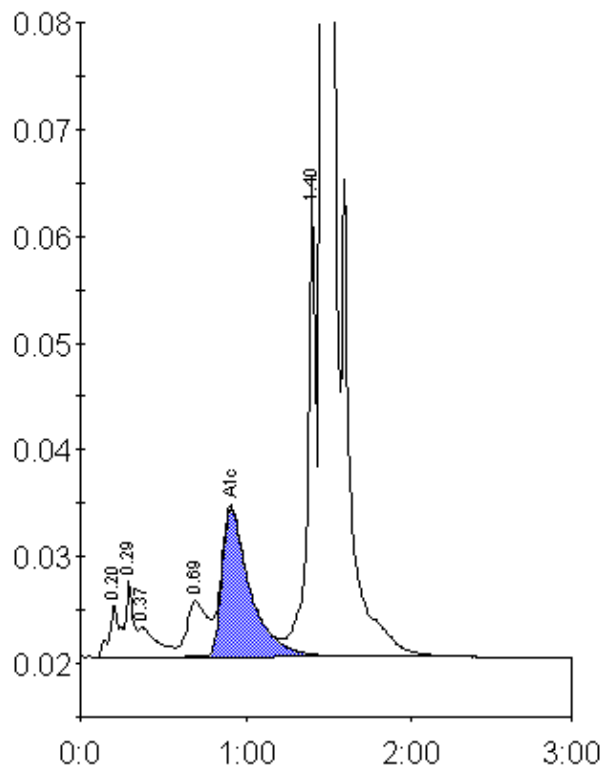

Peak table - ID: 10559275

Peak	R.time	Height	Area	Area %
A1a	0.20	4911	17435	0.7
A1b	0.29	7010	26720	1.0
Unknown	0.37	2765	21044	0.8
LA1c/CHb-1	0.69	5202	44978	1.7
A1c	0.91	13947	164742	8.3
P3	1.40	44295	156637	6.0
A0	1.47	678130	2170246	83.4
Total Area:		2601801		

Concentration:	%
A1c	8.3